

Denn wenn et Trömmelche jeh

1

1. Stimme in Es

(Die Räuber)

Strophe

Refrain

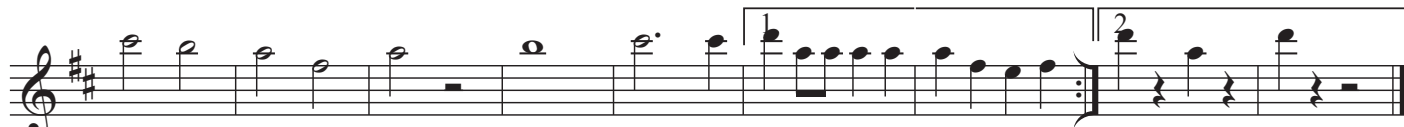

Mädchenwalzer

Mer losse d'r Dom en Külle

Bläck Fööss

Intro

Refrain

The Intro and Refrain sections are written on five staves. The first staff begins with a treble clef, a key signature of one flat (B-flat), and a common time signature. The Intro consists of two measures of eighth notes, followed by two measures of eighth notes with triplet markings. The Refrain begins with a double bar line and a repeat sign, followed by a series of quarter and eighth notes. The Refrain concludes with a double bar line and a repeat sign, followed by a final measure with a triplet of eighth notes.

Strophe

The Strophe section is written on three staves. It begins with a double bar line and a repeat sign, followed by a series of quarter and eighth notes. The Strophe concludes with a double bar line and a repeat sign, followed by two measures of eighth notes with first and second endings. The first ending leads back to the beginning of the Strophe, and the second ending leads to a double bar line and a repeat sign, followed by a final measure with a triplet of eighth notes. The section ends with a double bar line and a repeat sign, followed by a final measure with a triplet of eighth notes.

D.S. al Coda

Wer hat mir die Rose auf den Hintern tätowiert

Am Eigelstein es Musik

De Räuber

Die Hände zum Himmel

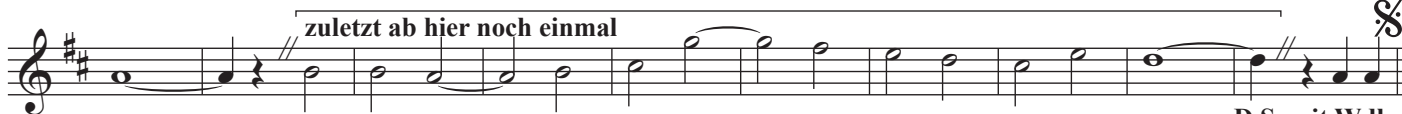
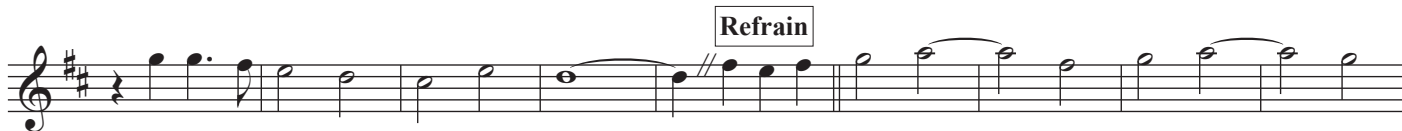
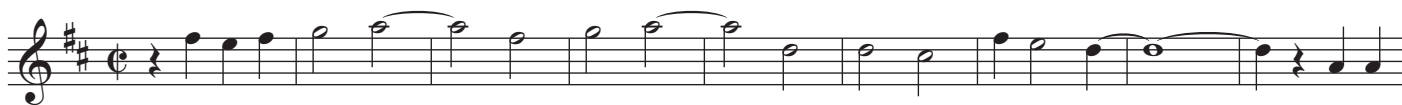

Mer bruche keiner

Bläck Fööss

Intro

Fine

1

2

3

beim 2. x
D.C. al Fine

1. Stimme in Es

Schau mir in die Augen

9

De Räuber

En dr Kayjass

Bläck Fööss

Der Treue Husar

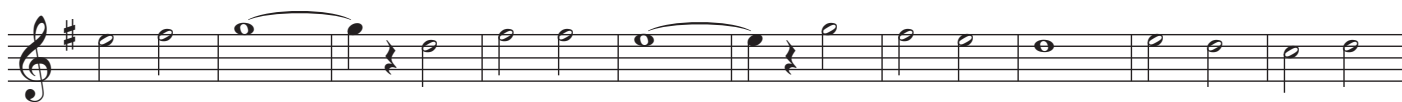

Heidewitzka Herr Kapitän

Kölsche Jung

Brings

Am Dom zo Kölle

Bläck Fööss

1. Stimme in Es

Am Dom zo Kölle

Bläck Fööss

1. rit.

Mir sin eins

Kasalla

Fine

D.S. al Fine
mit Wdh.

Schöckelpääd

Miljö

Refrain

Bridge

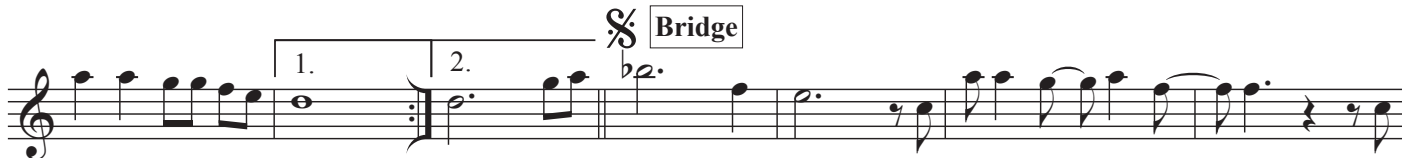

Refrain

D. S. al Coda
mit Wdh.

Coda

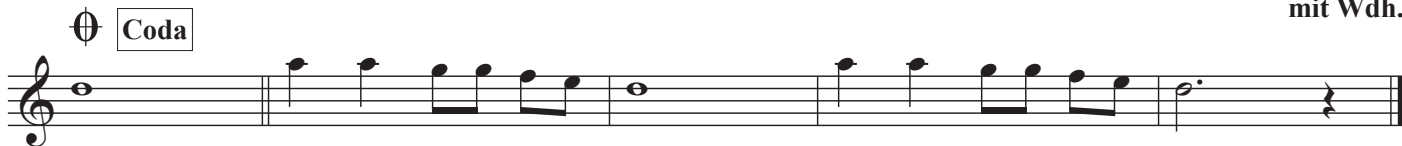

Dä Plan

Querbeat - Arr.: Dennis

1. x tacet

Klängelköpp

Stäane

D.S. al Fine
mit Wdh.

Prinzessin

Wolkeplatz

Jedäuf met 4711

Paveier

Bridge

Strophe

Refrain

